

**DORMANT
STAGE**

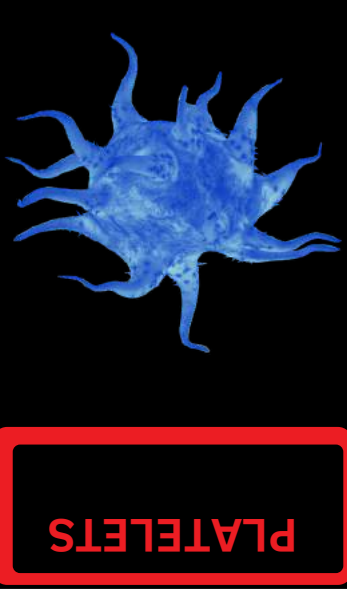

PLATELETS



**RED
BLOOD
CELLS**

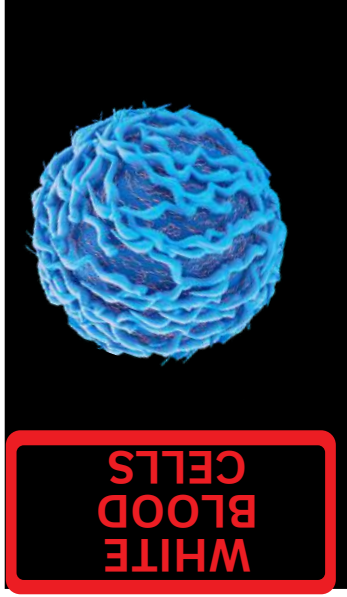

**WHITE
BLOOD
CELLS**

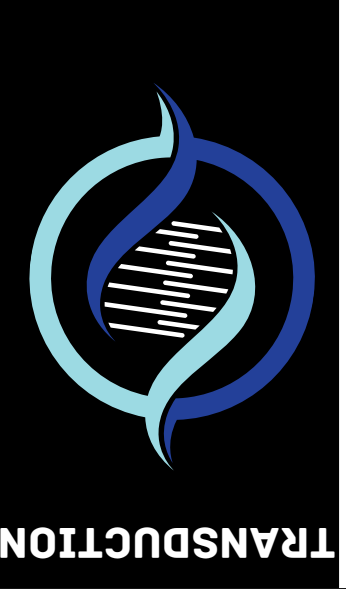

TRANSUCTION



**GAL
BLADDER**



LIVER

**GO TO
LYMPH
NODES**

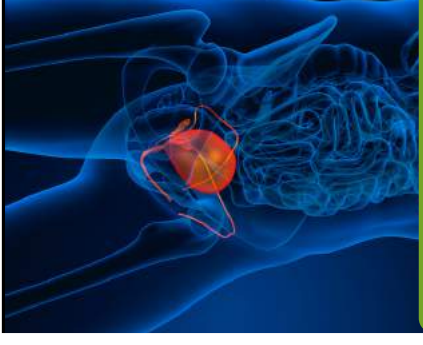

**URINARY
BLADDER**

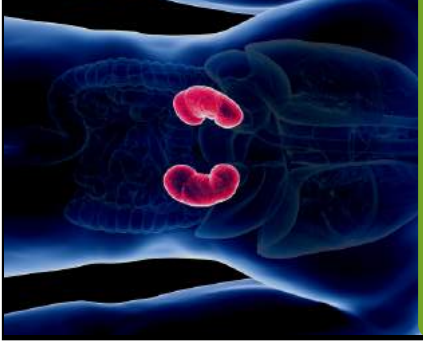

KIDNEY

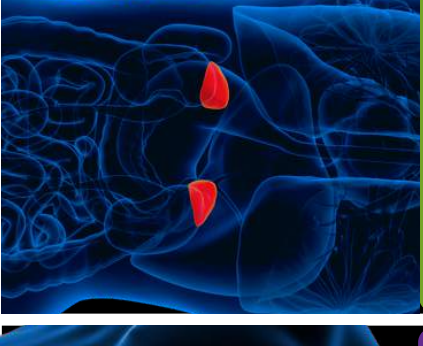

**ADRENAL
GLANDS**

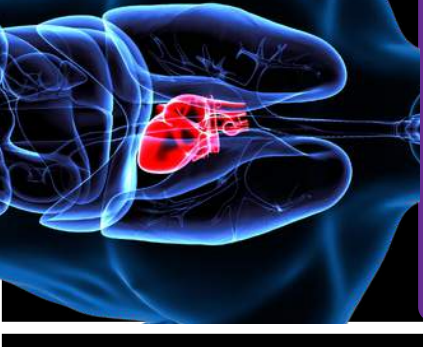

HEART



TRANSFORMATION



LUNGS

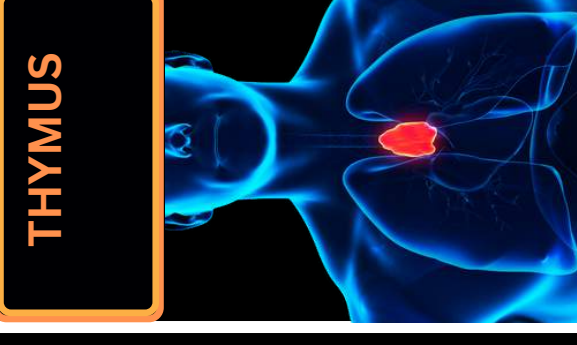
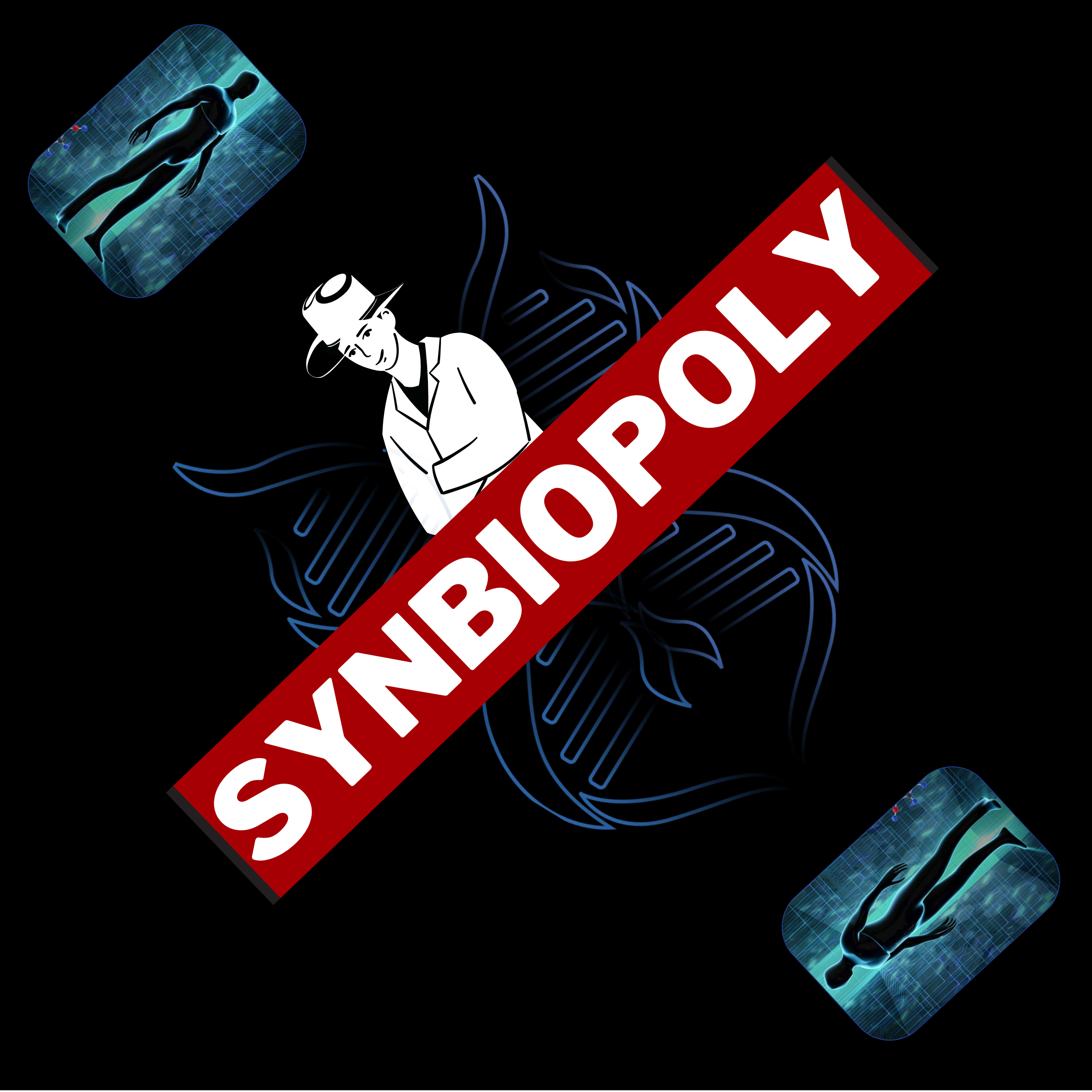

THYMUS

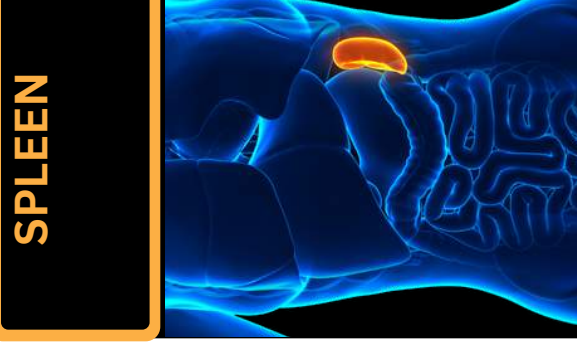

SPLEEN

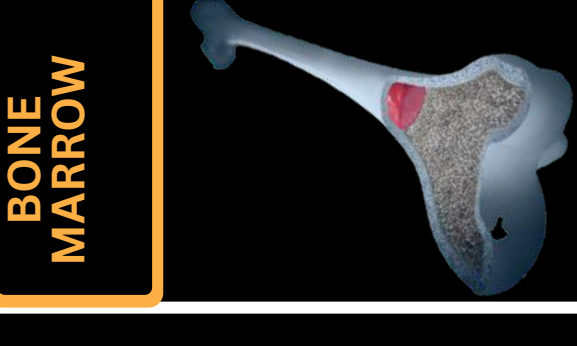

**BONE
MARROW**

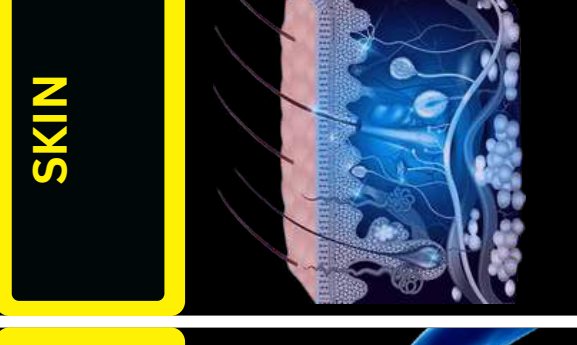

SKIN



MUSCLE



BRAIN

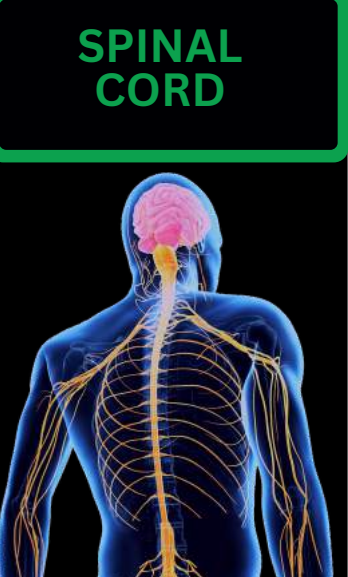

**SPINAL
CORD**

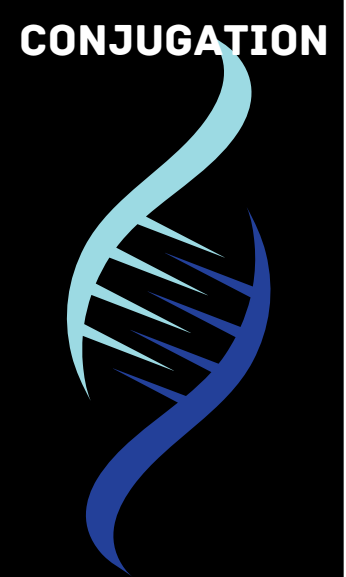

CONJUGATION



PANCREAS



**SMALL
INTESTINE**

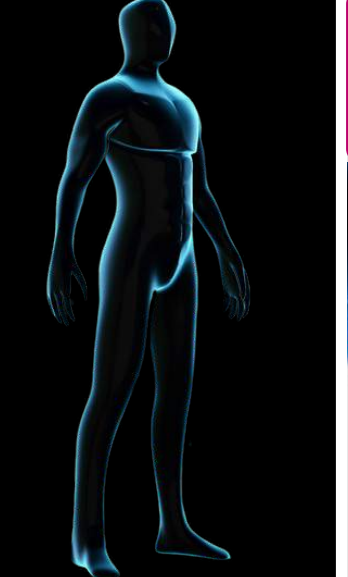

STOMACH

**LYMPH
NODES**

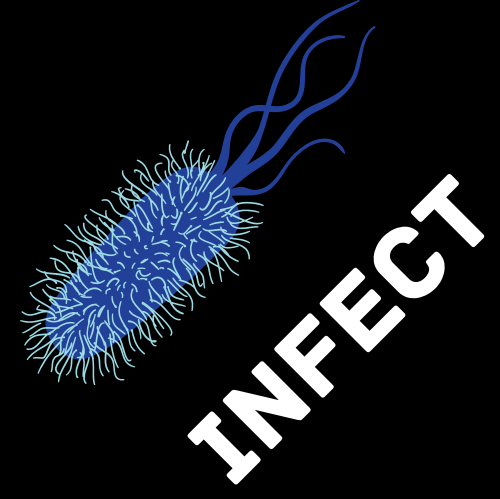

INFECT